

Clinical case COLTENE – BRILLIANT EverGlow products



DR. ORLANDO PAGUAGA PADILLA
NOVEMBER 2016



Dr. Orlando Paguaga Padilla



Dr. Orlando Paguaga Padilla



Dr. ORLANDO PAGUAGA PADILLA
Dental Surgeon.

Tenured Lecturer of the Department of Restorative Dentistry and Senior Lecturer in Preclinical and Clinical Dental Surgery, Faculty of Dentistry, National Autonomous University of Nicaragua at León (UNAN-León) Director of Art & Science Dental



Dr. Orlando Paguaga Padilla

Close-up of lips in repose



Dr. Orlando Paguaga Padilla

Close-up of smile



Dr. Orlando Paguaga Padilla

Photograph in maximum intercuspation using retractors



Dr. Orlando Paguaga Padilla

Photograph with 1:1 magnification ratio



Dr. Orlando Paguaga Padilla

Taking a silicone impression of the fractured tooth



Dr. Orlando Paguaga Padilla

Unmodified silicone impression

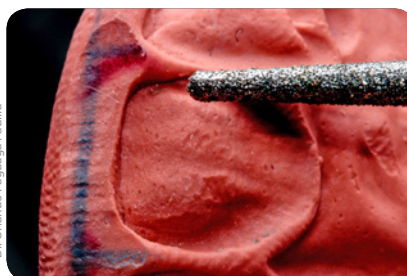

Dr. Orlando Paguaga Padilla

Marking out the final shape on the impression, guides modification using the burr

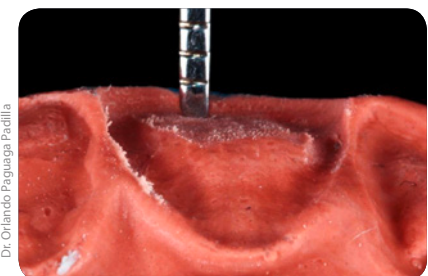

Dr. Orlando Paguaga Padilla

Assessing the depth, matching against equivalent tooth, after occlusal analysis

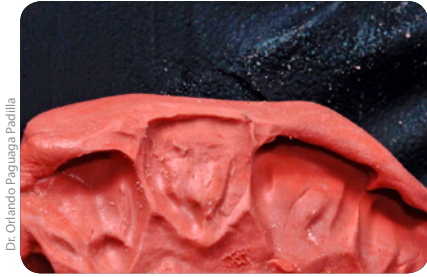

Dr. Orlando Paguaga Padilla

Modified silicone impression

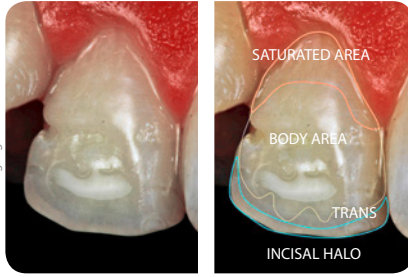

Dr. Orlando Paguaga Padilla

High saturation and contrast photograph: chromatic mapping of the equivalent tooth



Dr. Orlando Paguaga Padilla

Shade selection



Dr. Orlando Paguaga Padilla

High saturation photograph: assesses the dentine shades

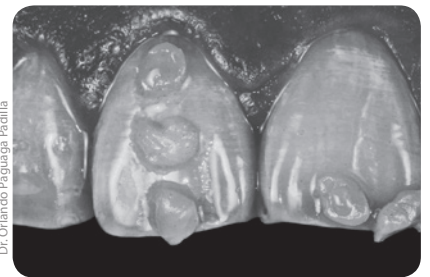

Dr. Orlando Paguaga Padilla

Greyscale photograph: assesses the clarity of the enamel and trans tones (BRILLIANT EverGlow COLTENE)



Dr. Orlando Paguaga Padilla

Complete isolation



Dr. Orlando Paguaga Padilla

Labial bevelling



Dr. Orlando Paguaga Padilla

Isolation with Teflon before acid etching



Etching gel (COLTENE Etchant Gel S)



Dr. Orlando Paguaga Padilla

Etching of enamel only: labial and palatal

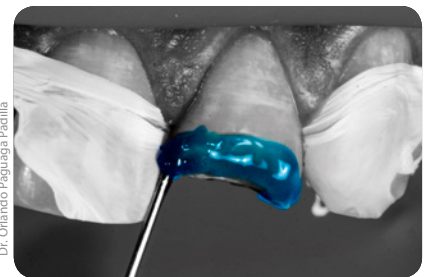

Dr. Orlando Paguaga Padilla

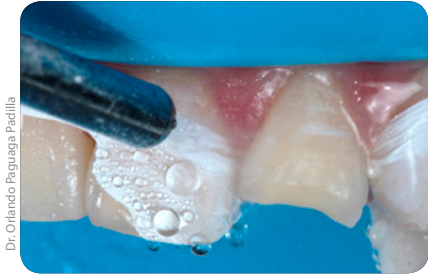

Dr. Orlando Paguaga Pacilla

Cleaning



Dr. Orlando Paguaga Pacilla

Bonding agent (ONE COAT 7 UNIVERSAL, COLTENE)



Dr. Orlando Paguaga Pacilla

Drying and dispensing of bonding agent



Dr. Orlando Paguaga Pacilla

Rubbing the bonding agent on the etched surface



Dr. Orlando Paguaga Pacilla

Releasing interproximal contact using a celluloid strip



Dr. Orlando Paguaga Pacilla

Packing resin into the impression



Dr. Orlando Paguaga Pacilla



Dr. Orlando Paguaga Pacilla

Fitting the silicone impression with resin to the tooth to be restored



Dr. Orlando Paguaga Pacilla

First layer: Trans (BRILLIANT EverGlow, COLTENE)



Dr. Orlando Paguaga Pacilla

Second layer: Opaque A1 (BRILLIANT EverGlow, COLTENE)



Dr. Orlando Paguaga Pacilla

Third layer: A2/B2 (BRILLIANT EverGlow, COLTENE)



Dr. Orlando Paguaga Padilla

Fourth layer at a linear angle: BL Trans (BRILLIANT EverGlow, COLTENE)



Dr. Orlando Paguaga Padilla

Fifth layer: Trans (BRILLIANT EverGlow, COLTENE)



Dr. Orlando Paguaga Padilla

Sixth layer: A1/B1 (BRILLIANT EverGlow, COLTENE) only in middle third

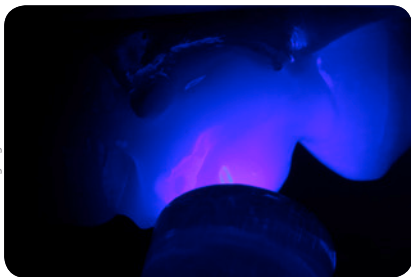

Dr. Orlando Paguaga Padilla

Glycerol and polymerising



Dr. Orlando Paguaga Padilla

Smoothing with coarse disc.



Dr. Orlando Paguaga Padilla

Surface smoothed and ready for adding texture



Dr. Orlando Paguaga Padilla

The line angles and tooth axis are marked



Dr. Orlando Paguaga Padilla

12-bladed bur: vertical macro texture and horizontal micro texture



Dr. Orlando Paguaga Padilla

Green cup polisher



Dr. Orlando Paguaga Padilla

Yellow cup polisher



Dr. Orlando Paguaga Padilla

Brush



photograph 1 after polishing



photograph 2 after polishing



Photograph with retraction



Photograph: Close-up in repose

CCC CLINICAL CASE - COLTENE PRODUCTS **COLTENE**

BEFORE **AFTER**

Dr. Orlando Paguaga Padilla

RESTORATION WITH BRILLIANT EVERGLOW

DR. ORLANDO PAGUAGA PADILLA
Tenured Lecturer of the Department of Restorative Dentistry and Senior Lecturer
Preclinical and Clinical Dental Surgery, National Autonomous University of Nicaragua at
León (UNAN-León)

ESB/SCA