

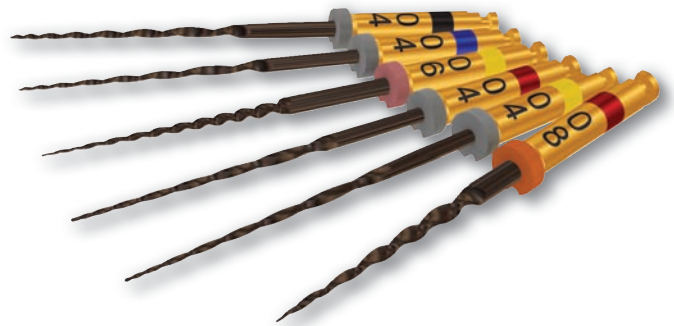

Changing the DNA of NiTi

HyFlex[®]CM[™]
controlled memory niti files



- 300% more resistance to separation
- No rebound + Extreme flexibility = Superior Canal Tracking
- Regains shape after sterilization = Multi-use

HyFlex[®] CM[™]

controlled memory niti files

Changing the DNA of NiTi

300% more resistance to separation

HyFlex[®] CM[™] NiTi files with Controlled Memory are up to 300% more resistant to cyclical fatigue compared to other NiTi files* which substantially helps reducing the incidence of file separation.

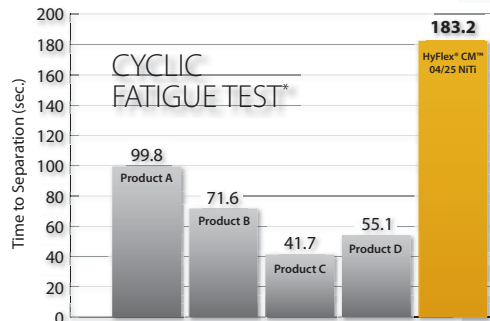

* Source: In-house tests, at 300 rpm simulated 30 degree root canal

No rebound + Extreme flexibility = Superior canal tracking

HyFlex[®] Controlled Memory NiTi files have been manufactured utilizing a unique process that controls the material's memory, making the files extremely flexible but without the shape memory of other NiTi files. This gives the file the ability to follow the anatomy of the canal very closely, reducing the risk of ledging, transportation or perforation.

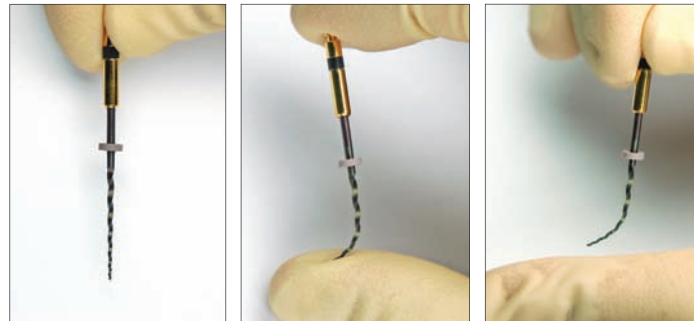

Regains shape after sterilization = Multi-use

The shape and strength of files with straightened spirals can be restored during autoclaving and reused. Files not returning to original shape should be discarded.

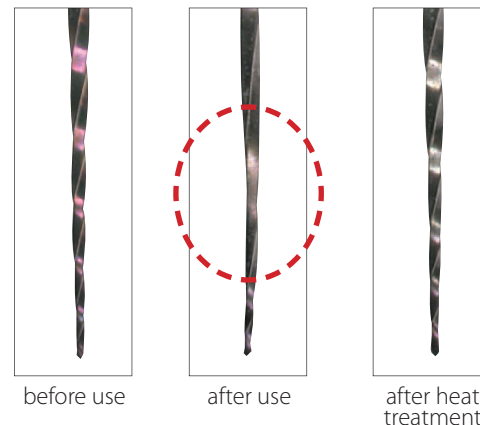

What Clinicians Are Saying...

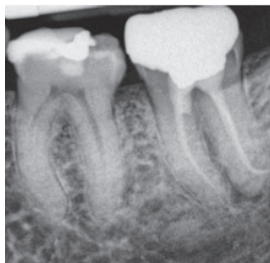

Dr. Matthew Holyoak
Lancashire, GB



Dr. Ben Jafarnia
New Orleans, LA

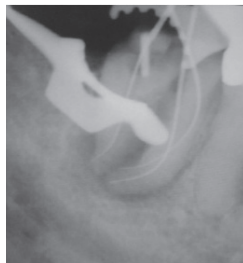

Dr. Joseph Braud
New Iberia, LA



Dr. Ricardo Caicedo
Louisville, KY



Dr. Krithika Datta
Chennai, India

Use your technique or try ours

HyFlex® CM™ files can be used with crown-down, step-back or our recommended single length technique.



Testimonials

"I find them easy to use especially in limited access areas because you can bend them. With their greater flexibility, the files are not as stressed when working in the canals. It is also nice that you do get some advanced warning that you are over stressing the files when you see it unwind some. I have not had any of these files separate and I will continue to use them." **Dr. Alan Swett , Johnston, IA**

"The transition from Tulsa greater taper files to HyFlex® CM™ was seamless and easy."

Dr. Timothy Kneller, Aurora, CO

"Most flexible NiTi I've ever seen. Now that I'm getting used to them, I like them and could see adopting these as our primary instruments." **Dr. Gary Henkel, Philadelphia, PA**

"Since you introduced the HyFlex® file to me, I can honestly say that I am truly confident in attacking 'ANY' curved canal I see without any fear of separation. I find that through the flexibility and superior tracking of the canal, the whole Root Canal procedure speeds up; thus allowing me to schedule more patients. I also am equally impressed with how beautifully the spectra points fit to the 'Mark' on the first time, and thus, also saves me crucial time." **Dr. Joseph Braud, New Iberia, LA**

Visit HyFlexCM.com to see Product Videos

Catalog # Description
19mm 6-packs (taper/size, length)
 H8190825 08/25, 19mm

21mm 6-packs (taper/size, length)
 H8210415 04/15, 21mm
 H8210420 04/20, 21mm
 H8210425 04/25, 21mm
 H8210430 04/30, 21mm
 H8210435 04/35, 21mm
 H8210440 04/40, 21mm
 H8210445 04/45, 21mm
 H8210450 04/50, 21mm
 H8210460 04/60, 21mm
 H8210620 06/20, 21mm
 H8210625 06/25, 21mm
 H8210630 06/30, 21mm
 H8210635 06/35, 21mm
 H8210640 06/40, 21mm

H821ASST **HyFlex[®] CM[™] File Asst.**, 1 file each:
 04/20 21mm; 04/25 21mm; 04/30
 21mm; 04/40 21mm; 06/20 21mm;
 08/25 19mm

H821SML **HyFlex[®] CM[™] File Asst., Small 21mm**
 1 file each: 08/25 19mm , 04/35 21mm,
 04/30 21mm, 04/25 21mm, 04/20 21mm,
 04/15 21mm

H821MED **HyFlex[®] CM[™] File Asst., Medium 21mm**
 1 file each: 08/25 19mm , 04/60 21mm,
 04/50 21mm, 04/45 21mm, 04/40 21mm,
 04/35 21mm

H821LRG **HyFlex[®] CM[™] File Asst., Large 21mm**
 1 file each: 08/25 19mm , 06/40 21mm,
 06/35 21mm, 06/30 21mm, 06/25 21mm,
 06/20 21mm

H8INTROKIT **HyFlex[®] CM[™] File Intro Kit**, 6-Rotary File
 Asst. Packs (2-21mm, 4-25mm); Spectra
 Point[®] GT Gutta Percha Points, 1-Endo
 Procedure Block, 3-Endo File Practice Blocks,
 CD, Step by Step Card

Catalog # Description
25mm 6-packs (taper/size, length)

H8250415 04/15, 25mm
 H8250420 04/20, 25mm
 H8250425 04/25, 25mm
 H8250430 04/30, 25mm
 H8250435 04/35, 25mm
 H8250440 04/40, 25mm
 H8250445 04/45, 25mm
 H8250450 04/50, 25mm
 H8250460 04/60, 25mm
 H8250620 06/20, 25mm
 H8250625 06/25, 25mm
 H8250630 06/30, 25mm
 H8250635 06/35, 25mm
 H8250640 06/40, 25mm

H825ASST **HyFlex[®] CM[™] File Asst.**, 1 file each:
 04/20 25mm; 04/25 25mm;
 04/30 25mm; 04/40 25mm;
 06/20 25mm; 08/25 19mm

H825SML **HyFlex[®] CM[™] File Asst., Small 25mm**
 1 file each: 08/25 19mm, 04/35
 25mm, 04/30 25mm, 04/25 25mm,
 04/20 25mm, 04/15 25mm

H825MED **HyFlex[®] CM[™] File Asst., Medium 25mm**
 1 file each: 08/25 19mm , 04/60
 25mm, 04/50 25mm, 04/45 25mm,
 04/40 25mm, 04/35 25mm

H825LRG **HyFlex[®] CM[™] File Asst., Large 25mm**
 1 file each: 08/25 19mm ,
 06/40 25mm, 06/35 25mm,
 06/30 25mm, 06/25 25mm,
 06/20 25mm

H8101 **Endo Practice Block Pack:**
 3 Acrylic Practice Blocks

H8102 **Endo Procedure Block**



HyFlex[®] CM[™] Blister Pack



HyFlex[®] CM[™] Intro Kit

**Spectra Point[®] Greater Taper
 Gutta Percha Points** (ISO Sized & Color-Coded)

.04 Taper, Box of 60		.06 Taper, Box of 60	
H08759	.04 #20	H08765	.06 #20
H08760	.04 #25	H08766	.06 #25
H08761	.04 #30	H08767	.06 #30
H08762	.04 #35	H08768	.06 #35
H08763	.04 #40	H08769	.06 #40
H08764	.04 #45	H08770	.06 #45
H07778	Box of 60 - Asst. (Spectra Point [®] Greater Taper .04 Taper #20 - #45)		
H07779	Box of 60 - Asst. (Spectra Point [®] Greater Taper .06 Taper #20 - #45)		

HyFlex[®] X-File[®] Hand Files

H08438 HyFlex[®] X-File[®] Hand Files
 Nickel Titanium Starter Kit
 1 package of six of each size:
 #15 - #40 (all 25 mm)
 1 each of Assorted Sizes:
 #15 - #40 (all 25 mm)

Stainless Steel
(21 mm), Box of 6 **(25 mm), Box of 6**
 H08371 #08 H08393 #08
 H08372 #10 H08394 #10

Nickel Titanium
(21 mm), Box of 6 **(25 mm), Box of 6**
 H08374 #15 H08396 #15
 H08376 #20 H08398 #20
 H08378 #25 H08400 #25
 H08380 #30 H08402 #30
 H08382 #35 H08404 #35
 H08384 #40 H08406 #40
 H08385 #45 H08407 #45
 H08386 #50 H08408 #50
 H08387 #55 H08409 #55
 H08388 #60 H08410 #60
 H08389 #70 H08411 #70
 H08390 #80 H08412 #80

H08391 #15 - #40 H08413 #15 - #40
 H08392 #45 - #80 H08414 #45 - #80



Spectra Point[®] Greater Taper
 Gutta Percha Points



HyFlex[®] X-File[®] Hand Files

Patent Pending for HyFlex[®] CM[™].